2024 Bike The Woodlands Annual Meeting



[BikeTheWoodlands.org](https://www.BikeTheWoodlands.org)

Tonight's Agenda

6:00-6:20 PM Social

6:20-7:00 PM Presentation and Q&A

7:00-7:30 PM Wrap-Up, Volunteer Sign-Up, and Social



Bike The Woodlands Coalition

Mission

- Build a better community through bicycling

Vision

- Convenient, safe, with a well-planned bicycling infrastructure
- Integral part of a transportation system with protected bike lanes, signage, etc.
- Support for all facets of cycling: fitness, recreation, and transportation
- Appreciated as economic contributor that fosters stronger community connections

Goals

- **Promote Safety:** with resources for safe riding for both adults and children
- **Improve Infrastructure:** for safe, convenient, and equitable cycling
- **Build Community:** to get more people cycling and cultivate mutual respect among cyclists and non-cyclists



Bike The Woodlands Coalition

Activities: We work with residents and local leadership to promote safety, improve infrastructure, and build community. We host events, share helpful resources, and raise awareness about key local issues.

Started in 2009:

- Proposed to The Woodlands to get Bicycle Friendly Community status
- Bronze Level since about 2010; first suburban community in Texas to earn Bicycle Friendly designation

Governance: Non-profit with volunteer board of directors

Area: The Woodlands, south Montgomery County, north Harris County



Current Board Members

Tricia Monticello Kievlan, President

CT Gooding, Vice President

Yan Wang, Treasurer

John Martin

Cynthia Ullman

John Zgourides



What have we done in the past?



Past Achievements

- Contributed to the 2016 Bike Pedestrian Master Plan
- Developed extensive maps of local landmarks (public art!) and areas where roadways need improvement
- Maintain a website with information about local rides, local long-term transportation plans, bike recycling, and safety
- Originated Bike to Work Day and Bike Month in The Woodlands
- Develop and publish surveys including candidate perspectives about upcoming elections





E WHAT WE HAVE TO OFFER

@TOWNSHIP

RESERVED
PARKING
&
VAN
ACCESSIBLE

RESERVED
PARKING
♿

Parks & Recreation
Experience what we have to offer

Parks & Recreation
281-210-3800

Bike Month: 2016-Present

Bike Month 2024

- 4 Village Rides, 2 Public Art Rides, 2 MTB rides, family Sprayground Cycle Tour, 2 Moonlight Rides on 5/18
- Maintenance Workshop & Bike Commuter Workshop
- Bike to School Day, Wednesday 5/8
 - popsicles for kids who ride
- Bike to Work Week, 5/15-5/17
 - Giveaways at local coffee shops!
 - Bike-Friendly Business Survey

MAY 15 BIKE MONTH

THE WOODLANDS

DECIDE TO RIDE 2024

SUNDAY	MONDAY	TUESDAY	WEDNESDAY	THURSDAY	FRIDAY	SATURDAY
INTERESTED IN HOSTING A RIDE? Email us at special-events@thewoodlandstownship-tx.gov to coordinate details!			1 BTWC Annual Meeting 6 p.m.	2 TXTRI Village Ride 9 a.m.	3	4
5 Public Art Ride 9 a.m.	6	7	8 NATIONAL BIKE TO SCHOOL DAY Mountain Bike Ride 5 p.m.	9 TXTRI Village Ride 9 a.m.	10 Public Art Ride 6 p.m.	11 THE WOODLANDS TRIPATHLON Sprayground Cycle Tour 10 a.m.
RIDE CHALLENGE WEEK 1: MAY 4 THROUGH 10 REGISTER ONLINE AND JOIN 2024 BIKE MONTH RIDE CHALLENGE CLUB ON STRAVA TO LOG MILES						
12 MOTHER'S DAY	13 BTWC Bike Commuter Workshop 12 p.m.	14	15 NATIONAL RIDE OF SILENCE DAY	16 TXTRI Village Ride 9 a.m.	17 NATIONAL BIKE TO WORK DAY	18 HCP3 Bike-a-Palooza 9 a.m. to 1 p.m. BANDS, BADGES & BIKES 5:30 to 7:30 p.m. Moonlight Ride 7:30 p.m.
RIDE CHALLENGE WEEK 2: MAY 11 THROUGH 17 REGISTER ONLINE AND JOIN 2024 BIKE MONTH RIDE CHALLENGE CLUB ON STRAVA TO LOG MILES						
19 	20	21 Intro to Bicycling & Basic Maintenance Workshop 6:30 p.m.	22 Mountain Bike Ride 5 p.m.	23 TXTRI Village Ride 9 a.m.	24	25
26	27 MEMORIAL DAY	28 	29	30	31 	

- Virtual Option Events
- Social Ride/Meet Up
- Educational/Safety Events
- Self-Guided
- Observed Days

Helmet and signed waivers are mandatory for all riding events. Minors must be accompanied by an adult for all riding events. All events are subject to change or cancellation, and events may be added throughout the month.

For complete details and to register, visit www.thewoodlandstownship-tx.gov/bike.



Bike The Woodlands Day, Saturday 5/18

- **Harris County Pct 3 Bike-A-Palooza**
 - 9 AM-1 PM, Burroughs Park
- **Bands, Badges, and Bikes**
 - 5:30-7:30 PM, Northshore Park
 - Award ceremony for ride challenge winners & bike-friendly businesses
- **Moonlight Rides**
 - 7:30-8:30 PM (sunset at 8:11 PM)
 - Guided pathways ride
 - Guided road ride
 - lights provided!



What have we done lately?



Bike Recycling

Quarterly bike recycling events starting in May 2023

More than 300 bikes recycled back into the community

Partnerships with TWT Environmental Services, Recycled Cycles of Texas, CASA of Montgomery County, Riders in Recovery

Next event: May 28-31, 2024

Bike Recycling

What have we learned?

- **Don't reinvent the wheel:** find out what events and programs exist and find ways to magnify their impact.
- **Make new friends** and find new way to work together.
- **Big wins can come in surprising places.**





Community Advocacy

Strong relationships with several members of The Woodlands Township Staff & Board of Directors

Developing relationships with Montgomery County and Harris County Commissioners

Membership on Houston-Galveston Area Council Transportation Advisory Committee and Subcommittees

Community Advocacy

What have we learned?

- Relationships matter: especially when you live in a "special-purpose district."



Jutting Curbs

- 400+ Jutting curbs at 107 intersections.
- Montgomery and Harris County Precincts maintain the roads
- The Woodlands Township proposed fixing these along the length of Lake Woodlands Drive
- Probably \$30,000+ per location
- Complicated to know when this process will begin, how to estimate its real cost



Jutting Shoulder Locations - 107 intersections

Data to be provided to The Woodlands Township

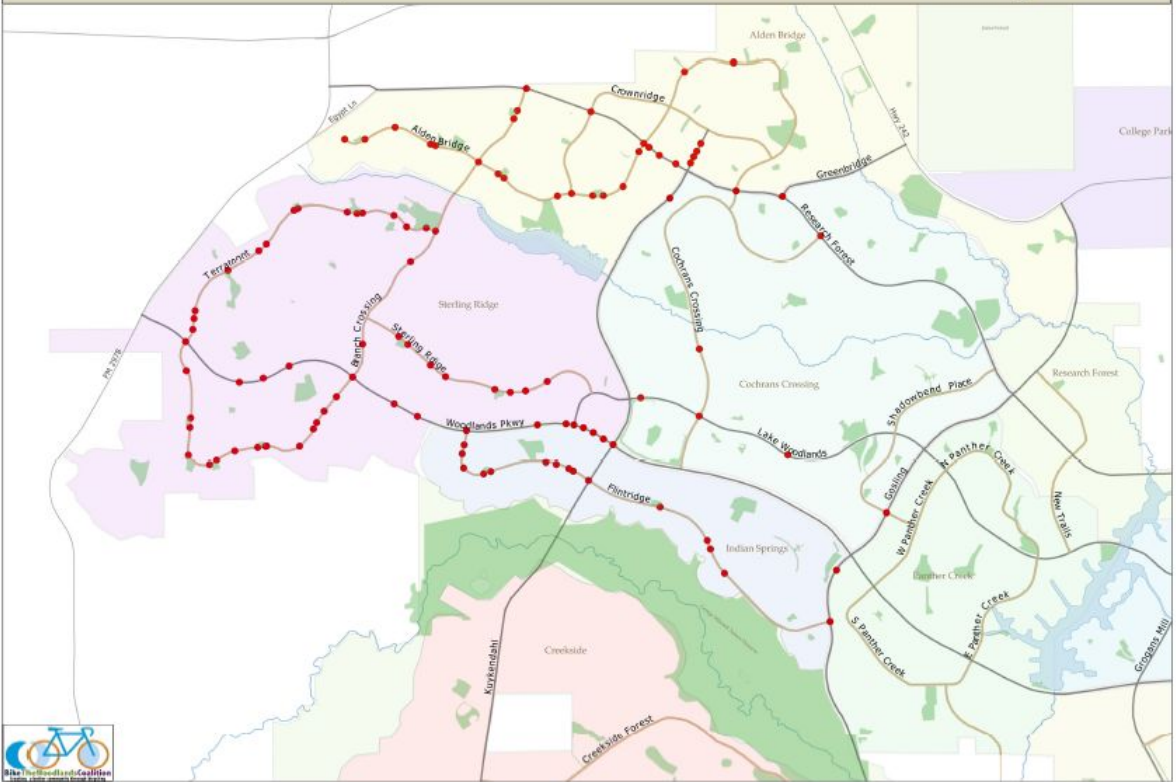

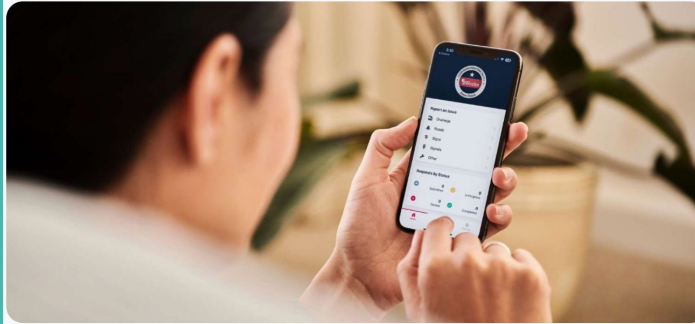
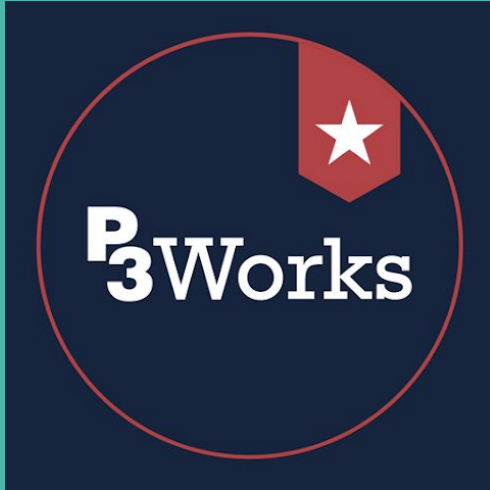

About P3 Works App

The application provides residents in Montgomery County Precinct 3 the opportunity to report issues 24 hours a day, seven days a week, to the precinct directly from their mobile device (phone, tablet) or PC. P3 Works will keep you connected through real-time updates provided by Precinct 3 staff regarding your request and allow you to follow your request from the initial submission to completion.

We also can send push notifications during emergencies such as high-water locations and road closures. Through this app, you can report concerns including potholes, traffic signal malfunctions and a host of other issues. Submit a work order to Precinct 3 today or even contact us with a question through the app in just seconds!

Call to Action: Use the Precinct 3 Works App!

Community Advocacy

What have we learned?

- Relationships matter: especially when you live in a "special-purpose district."
- Infrastructure policy is complicated.



HOUSTON / CONROE - MONTGOMERY / TRANSPORTATION

H-GAC outlines \$564M in road projects for Montgomery County



By Jessica Shorten | 1:00 PM Apr 4, 2024 CDT
Updated 1:00 PM Apr 4, 2024 CDT



HOUSTON / THE WOODLANDS / GOVERNMENT

The Woodlands Township, Montgomery County against Research Forest widening in regional plan



By Jessica Shorten | 1:58 PM Apr 25, 2024 CDT
Updated 1:58 PM Apr 25, 2024 CDT



Community Advocacy

What have we learned?

- Relationships matter: especially when you live in a "special-purpose district."
- Infrastructure policy is complicated.
- Meaningful progress can be slow.

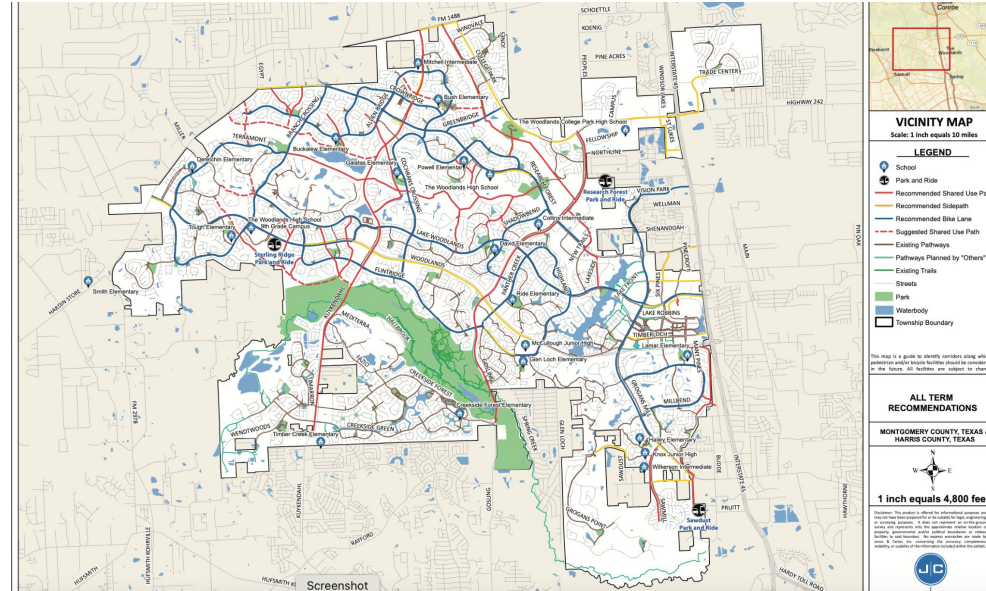

Advocacy: 2016 Bicycle Pedestrian Master Plan



VICINITY MAP
Scale: 1 inch equals 10 miles

LEGEND

- School
- Park and Ride
- Recommended Shared Use Path
- Recommended Sidepath
- Recommended Bike Lane
- Suggested Shared Use Path
- Existing Pathways
- Pathways Planned by "Others"
- Existing Trails
- Streets
- Park
- Waterbody
- Township Boundary

This map is a guide to identify corridors along which pedestrian and/or bicycle facilities should be considered in the future. All facilities are subject to change.

ALL TERM RECOMMENDATIONS

MONTGOMERY COUNTY, TEXAS & HARRIS COUNTY, TEXAS

1 inch equals 4,800 feet

Disclaimer: This product is offered for informational purposes and may not have been prepared for or be suitable for legal, engineering, or surveying purposes. It does not represent an on-the-ground survey and represents only the approximate relative location of property, governmental and/or political boundaries or related facilities to said boundary. No express warranties are made by James & Carter, Inc. concerning the accuracy, completeness, reliability, or usability of the information included within this exhibit.

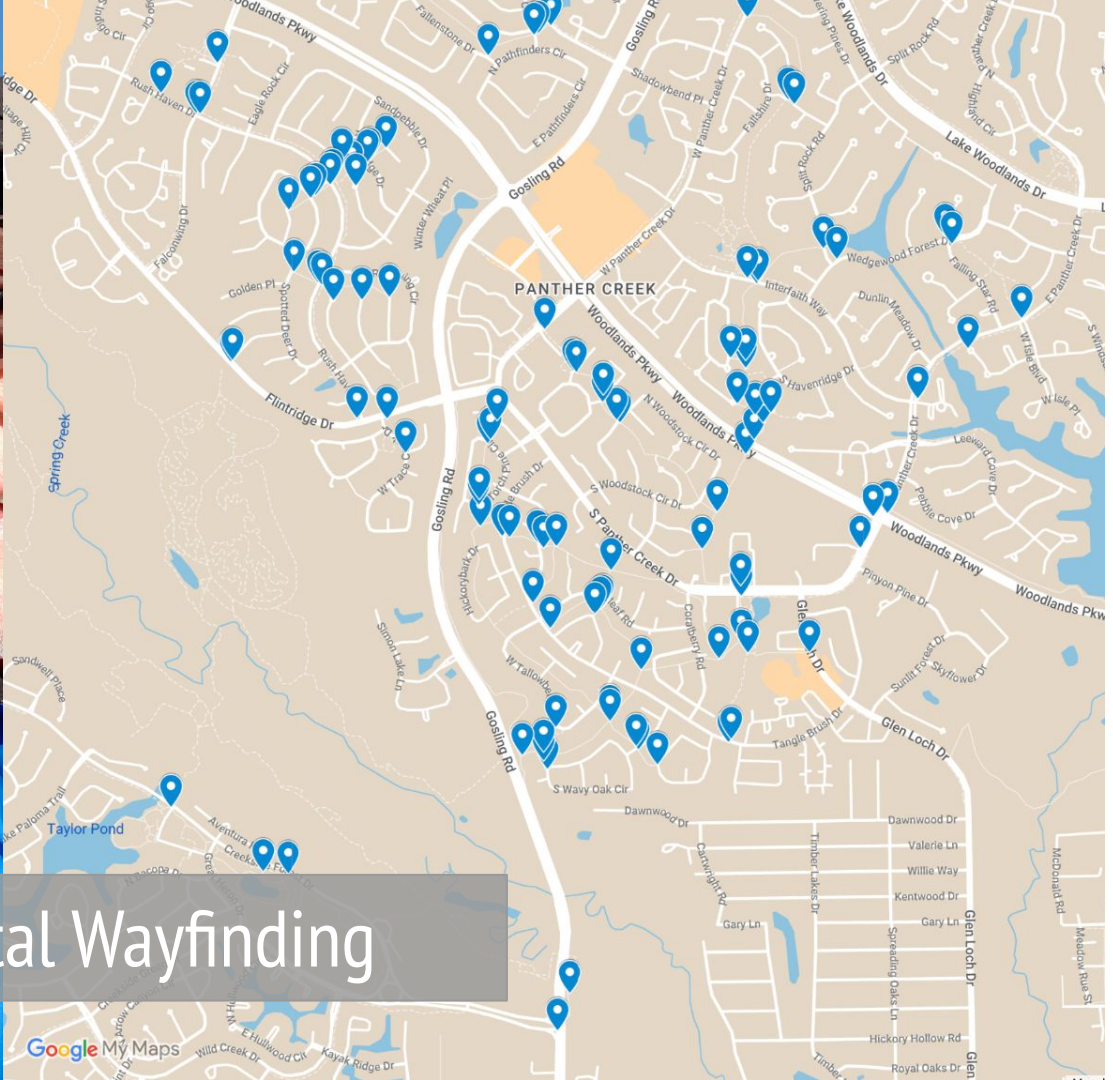

From the Master Plan: Digital Wayfinding



Bonus Content: Google Street View & Pathways



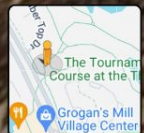

Google



Community Engagement

- Tabling at public school & charter school bike rodeos
 - Membership in The Woodlands Area Chamber of Commerce
 - Connections with The Woodlands Art Council
 - Participation in the South County Independence Day Parade, TWT Adopt-a-Path program, Community Safety events, and more
-

Community Engagement

What have we learned?

- **Don't reinvent the wheel (again):** work with existing programs and find out how we can support and magnify their impact.
- **Make (even more!) new friends** and find new way to work together.
- **We need more capacity!** We need to find more ways to engage the community and put volunteers to work.





"Faith, Hope & Joy" by Robert Heinzelman is underwritten by James, Janet, Sarah and Maggie Stilwell. (Vanessa Holt/Community Impact)



thewoodlandsartsouncil

cil

Follow



thewoodlandsartsouncil The recently unveiled "Tokens of Gratitude" art bike rack will soon be joined by FIVE other art bike racks around our community!

The Woodlands Arts Council invites artists to apply for the next installation of the Woodlands Public Art outdoor permanent collection.

Phase V-B of this public art project features five individual new bike racks to be installed along The Woodlands Waterway adjacent to The Cynthia Woods-Mitchell Pavilion and in the Hughes Landing mixed-use upscale "lifestyle" development adjacent to Lake Woodlands.

One finalist for each location will be



49 likes

February 5, 2023

Log in to like or comment.





THE WOODLANDS
TOWNSHIP

Adopt-A-Path

Litter Control
by

Bike
The Woodlands
Coalition



WOODLANDS CLUB OF THE WOODLANDS, TX

THE WOODLANDS TOWNSHIP
EAT THE WOODLANDS CULTURE
www.bikethewoodlands.org
BIKE
THE WOODLANDS

BIKE
EAT THE WOODLANDS CULTURE
MAY 15 TO 16, 2021



THE WOODLANDS AREA
CHAMBER
of **COMMERCE**





New this year: Bike-Friendly Business Recognition

2024 Bike-Friendly Business Recognition

Did you know that The Woodlands Township has been a Bike-Friendly Community since 2011? This year, we're submitting an application to retain our certification, and we're gathering data about the state of bicycling in our community.

For the first time this year, [Bike The Woodlands Coalition](#) would like to recognize some especially bike-friendly spots, like coffee shops that welcome groups of riders, stores with convenient bike parking, and bike shops that do great work. We're also interested in places that need improvement: Where do you WISH you could get to on a bike? What stores need a better bike rack – or a bike rack at all? We won't publish the results of those more critical responses, but we will reach out to those businesses to see how we can help make bike-friendly improvements.

We're accepting nominations for these awards from April 25th through May 3rd. Then, we'll open up a new survey and invite community members to vote on the finalists. Winning businesses will be announced at Bands, Badges, and Bikes on Saturday 5/18 at

Do Now: Nominate some businesses!

- **Best of the Best:**
 - Favorite Local Bike Destination
 - Best Bike Parking
 - Favorite Local Bike Shop for buying a bike
 - Favorite Local Bike Shop for fixing a bike
 - Best Restaurant to arrive on foot
 - best shopping center/area to arrive by bike
- **Needs Improvement:**
 - Worst Bike Parking
 - Place we wish was easier to get to on a bike
 - Place we wish had better connectivity to the pathway system
- **What else?**



Ways to Get Involved

- **Advocacy**
- **Events**
- **Strategic Projects**
- **Become a member!**
- **Become a sponsor!**



Ways to Get Involved: Advocacy

- **Attend Township board meetings (online or in person)**
 - **Pro Tip: check out the agenda in advance!**
- **Attend other local meetings (TXDOT, Precinct meetings, H-GAC)**
- **Help identify areas for improvement: use the Township 311 and P3 Works apps!**
 - **Remember, the Township addresses issues for the the parks and pathways and the counties address issues related to the roads.**



Ways to Get Involved: Events

- **Become a board member!**
 - Monthly meetings
 - Tangible way to build a better community through bicycling

- **Volunteer with us:**
 - Bike Month events
 - Adopt-a-Path cleanups
 - School Bike Rodeos
 - Wayfinding sign installation
 - Roadway surveying
 - School & Community outreach



Ways to Get Involved: Bike Month!

- **Bike to School Day: Wednesday 5/8**
- **Bike to Work Week, Wednesday 5/15-Friday 5/17**
 - Post up at local coffee shops to spread the word about better living through bicycling
- **Bike The Woodlands Day, Saturday 5/18**
 - 5:30-7:30 PM at Northshore Park at "Bands, Badges, and Bikes" event
 - Followed by Pathways & Roadways Moonlight Rides

Tons of events on the Township website and on our website



Membership

- **Membership Benefits**

- Participation in special group rides & events
- **NEW for 2023: Discounts at Trek, Bike Land, Bike Lane, Nike, Pedego**
 - Present your digital card at time of purchase.
We'll email it to you!

- **Membership Levels**

- Annual Member - \$25
- Lifetime - \$250



Join here: <https://donorbox.org/btwc>





**PATRICIA
MONTICELLO
KIEVLAN**

MEMBER

EXPIRES 12/24

Sponsorship

Seeking sponsors to help us raise money to reach our goals.

Revenue from memberships and sponsorships helps us:

- Host events (like this one! with food, drinks, printed items)
- Run our nonprofit (fees for website hosting, PO box, insurance, national and state advocacy organization memberships)
- Develop a scholarship program (coming soon)



Questions & Answers

So what can we do tonight?



Things To Do Tonight

- **Become a member!**
- **Sign up to volunteer during Bike Month**
- **Help us identify Bike-Friendly Local Businesses**
- **Discuss the New Gosling Park**



South Gosling Park

- Acquired from Howard Hughes recently
- Construction must begin within 3 years
- 208 acres of land
- Almost all in floodplain
- Floodable amenities can be built
- Adjacent to Spring Creek Nature Trail and Spring Creek Greenway

What could we envision on this land?



South Gosling

OPTION OF PROBABLE CONSTRUCTION COST

SOUTH GOSSLING		LOW COST	HIGH COST
PHASE	PROPOSED IMPROVEMENT DESCRIPTION		
1.A	Install Staking and Fencing along parking area on the opposite perimeter and plant off-site area plantations for landscaping existing areas	\$1,987,500	\$2,023,820
1.A	Add parking connections from Cambridge Town to intersection on entrance of South Gosling Park	2,000,000	2,040,000
1.A	Add pedestrian walking connections between parking, sports fields, and picnic areas	\$2,548,000	261,800
1.A	Add additional park features to the sports courts	220,400	287,700
1.A	Propose/Construct new restroom and outdoor toilets	2,020,000	2,050,000
1.A	Propose various security/Prohibitable Courts	2,047,820	2,058,700
1.A	Propose new use sports field	2,027,000	2,060,000
1.A	Propose playground	2,040,000	2,048,700
1.A	Plan Amusement pavilion, Skate Parks, signage, Emergency lights	2,043,000	2,052,700
1.B	Propose various creek and wetland restoration	2,154,000	2,140,000
Phase 1 Sub-total:		\$12,204,000	\$14,378,200
Estimated Professional Fees - 12.2%		\$1,488,720	\$1,754,340
Contingencies - 30%		\$3,661,200	\$4,313,740
Escalation (8%)		\$1,000,000	\$1,238,770
Phase 1 Total:		\$18,353,920	\$21,685,050
2.A	Add additional parking area on corner of the park. Design parking area to incorporate permeability and green infrastructure projects as well as landscaping existing areas	\$1,100,000	\$1,100,000
2.A	Add new natural water feature	\$1,000,000	\$1,000,000
2.A	Add new artificial turf soccer field, Natural Turf	\$2,700,000	\$2,970,000
2.A	Field lighting	\$1,000,000	\$1,000,000
2.A	Add primary parking to connect Phase 1 to Phase 2. Parking area, and sports fields	2,000,000	2,000,000
2.A	Add secondary parking between sports fields and park entrance	2,000,000	2,000,000
2.B	Propose various trails through the park leading to the Spring Creek Sewerage out	2,000,000	2,000,000
2.B	Propose pedestrian bridge as bridge to connect across Spring Creek	2,000,000	2,000,000
2.B	Plan Amusement pavilion, Skate Parks, signage, Emergency lights	2,000,000	2,000,000
2.B	Propose playground	2,000,000	2,000,000
Phase 2 Sub-total:		\$10,000,000	\$10,000,000
Estimated Professional Fees - 12.2%		\$1,220,000	\$1,220,000
Contingencies - 30%		\$3,000,000	\$3,000,000
Escalation (8%)		\$800,000	\$800,000
Phase 2 Total:		\$15,020,000	\$15,020,000
Project Total (Phase 1 and Phase 2)		\$33,373,920	\$36,705,050

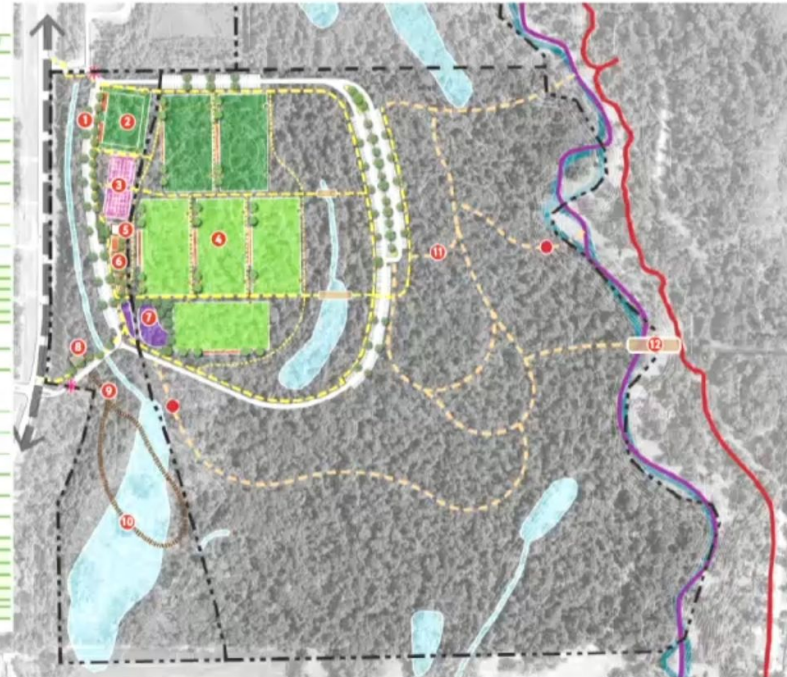

Total project cost - \$28-\$41 million



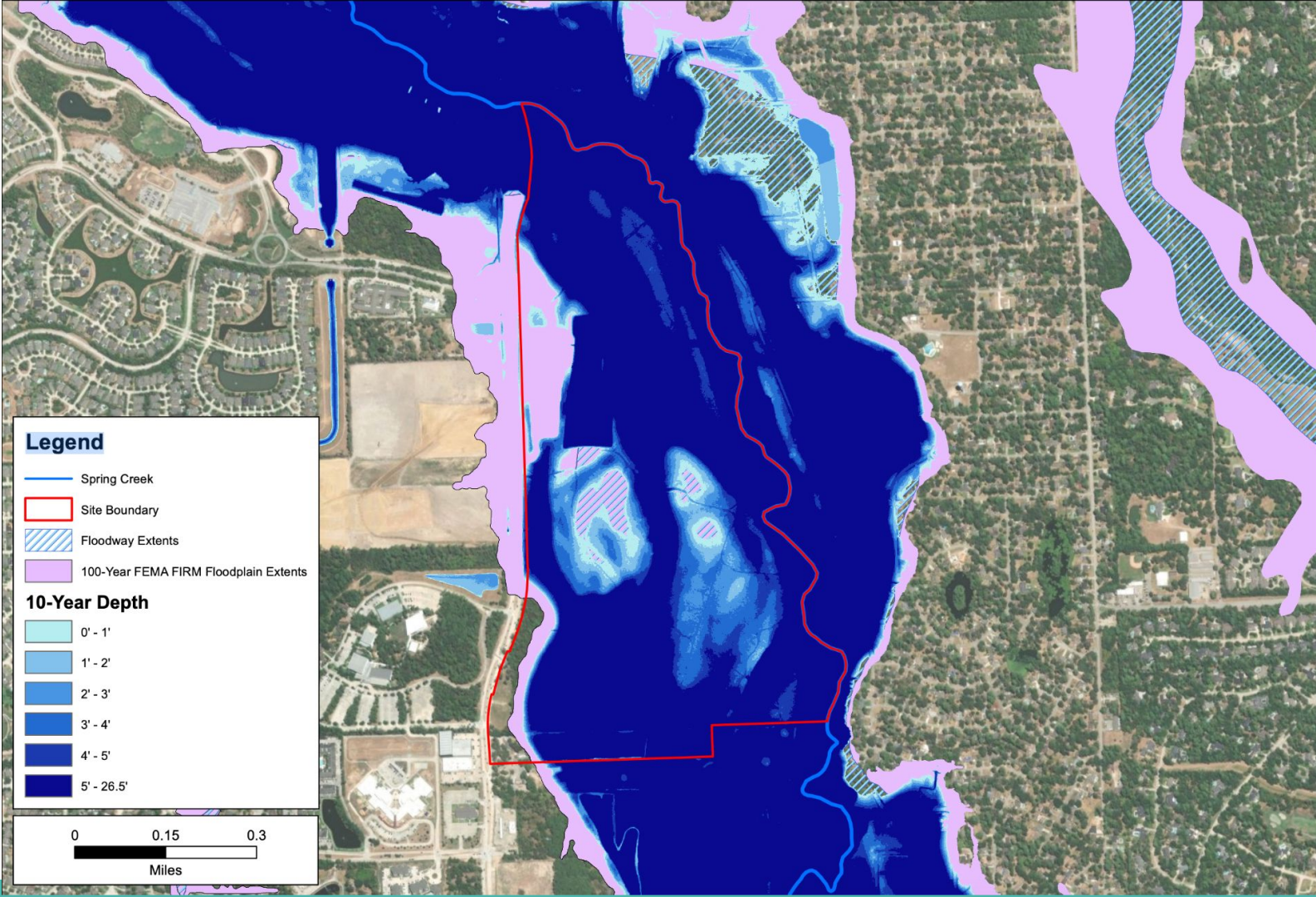



Option to reprioritize and develop phasing plan during Phase I Engineering



Legend

-  Spring Creek
-  Site Boundary
-  Floodway Extents
-  100-Year FEMA FIRM Floodplain Extents

10-Year Depth

-  0' - 1'
-  1' - 2'
-  2' - 3'
-  3' - 4'
-  4' - 5'
-  5' - 26.5'

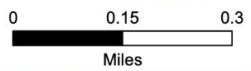

PROJECT AVO 052417
DATE: February 2024
DATUM & COORDINATE SYSTEM
NAD 83 (2011) StatePlane Texas North Central FIPS 4302 FAS



South Gosling Future Park
Floodplain Boundaries with 10-Year Depth

halff
HALFF ASSOCIATES, INC.
14600 SAINT MARY'S LN, SUITE 100
HOUSTON, TX 77078-2943
WWW.HALFF.COM

Exhibit
2

Thank you!



BikeTheWoodlandsCoalition

Creating a better community through bicycling

BikeTheWoodlands.org